Edelweiss

1933

SIGILLUM COLLEGII REGINAE
NISI DOMINUS FRUSTRA
1857

QUEENS COLLEGE
LIBRARY

No._____

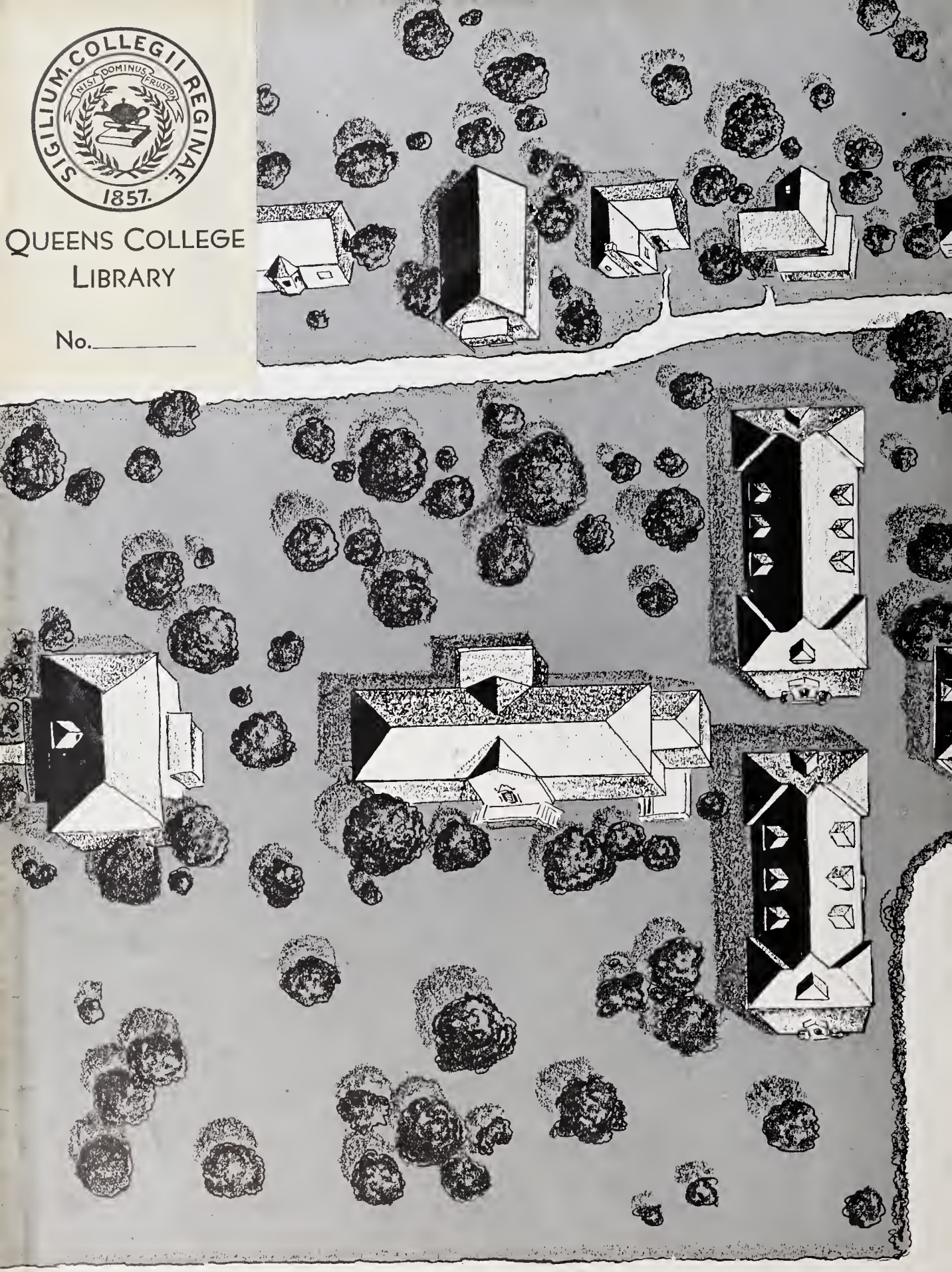

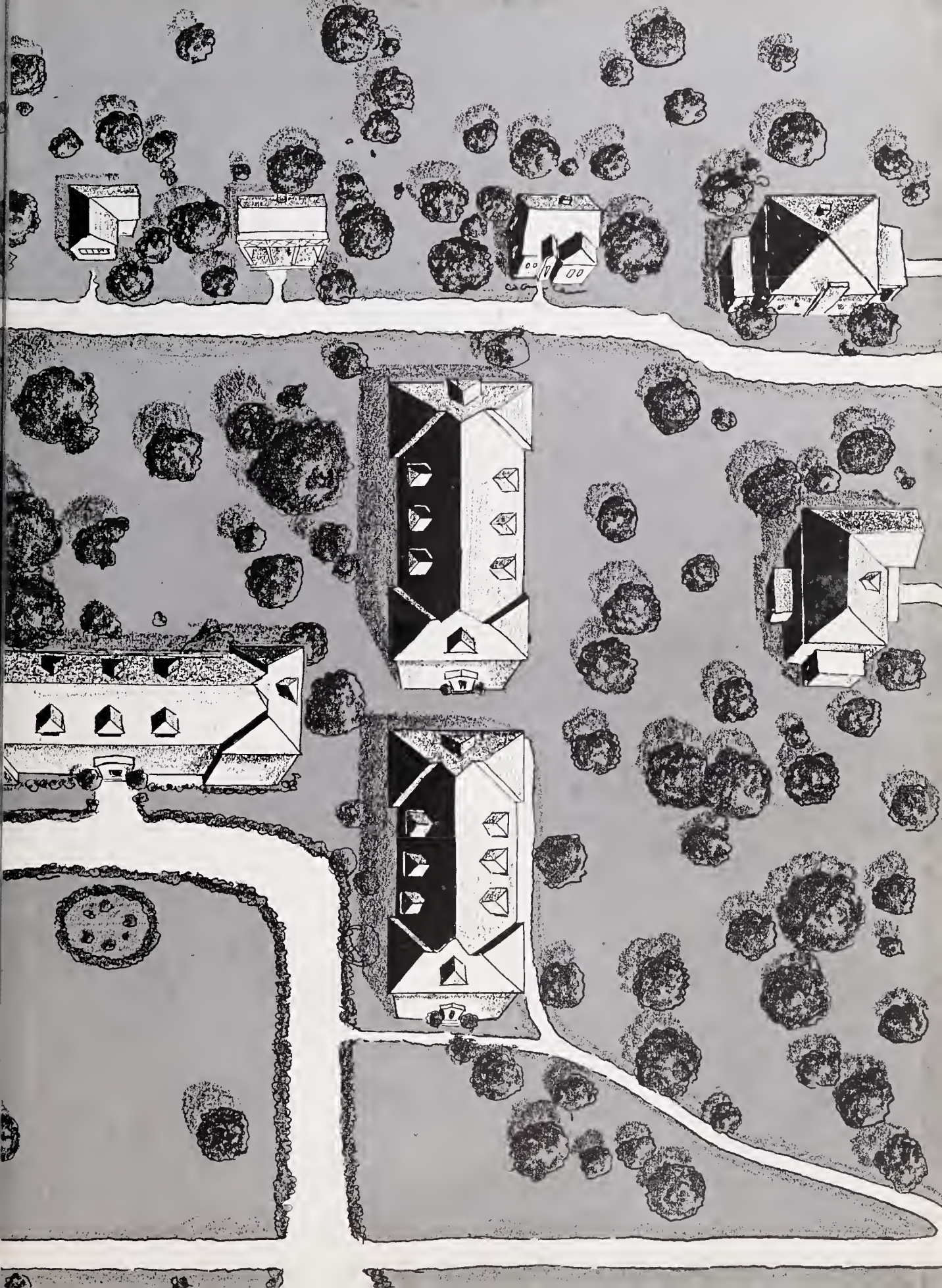

Digitized by the Internet Archive
in 2018 with funding from
North Carolina Digital Heritage Center

https://archive.org/details/edelweiss19331933quee

The 1933 Edelweiss

"BELIEVE IT OR NOT"

by a young

Rip

Edelweiss
"BELIEVE IT OR NOT"
this book is not Copyrighted

MARY E. YOUNG
Editor
FRANCES KORNEGAY
Business Manager

1933

Designed and Engraved by
Charlotte Engraving Co.

Printed by
Queen City Printing Co.

The 1933 Edelweiss Wears a
Kingscraft Cover

The 1933

EDELWEISS

this book

published by the

Senior Class of

Queens-Chicora

Charlotte

N.C.

Foreword

BELIEVE IT OR NOT *in this the 1933 edition of the* EDELWEISS, *we have attempted to portray vividly and yet conscientiously, a cross section of life at Queens-Chicora today. Endeavoring to present this material in a new and different light, we have been greatly aided through the courtesy of Robert L. Ripley and the Charlotte News who have graciously tendered their aid, and have allowed us to present the highlights of our student life in this characteristically, unique newspaper style.*

Contents

The College

•

The Classes

•

Activities

•

Athletics

•

Features

•

Advertisements

Dedicated to

McAllister Carson, President of the Board of Trustees, and as a symbol of that body, we, the members of the Class of 1933, do gratefully dedicate this volume of the EDELWEISS.

Deepest appreciation and sincerest good will is ever felt in the hearts of the members of the student body towards this group of splendid men and women, who, by their untiring and ceaseless efforts, have succeeded in attaining for our Alma Mater that worthy goal—membership into the Southern Association of Accredited Colleges, and have inspired her towards a greater and more useful life.

McAllister Carson

Believe It Or Not *By A Young Rip*

College

2c

Believe It Or Not but Queens Museum was one of the first educational institutions in this section of the colonies.

33

Believe It Or Not By A Young Rip

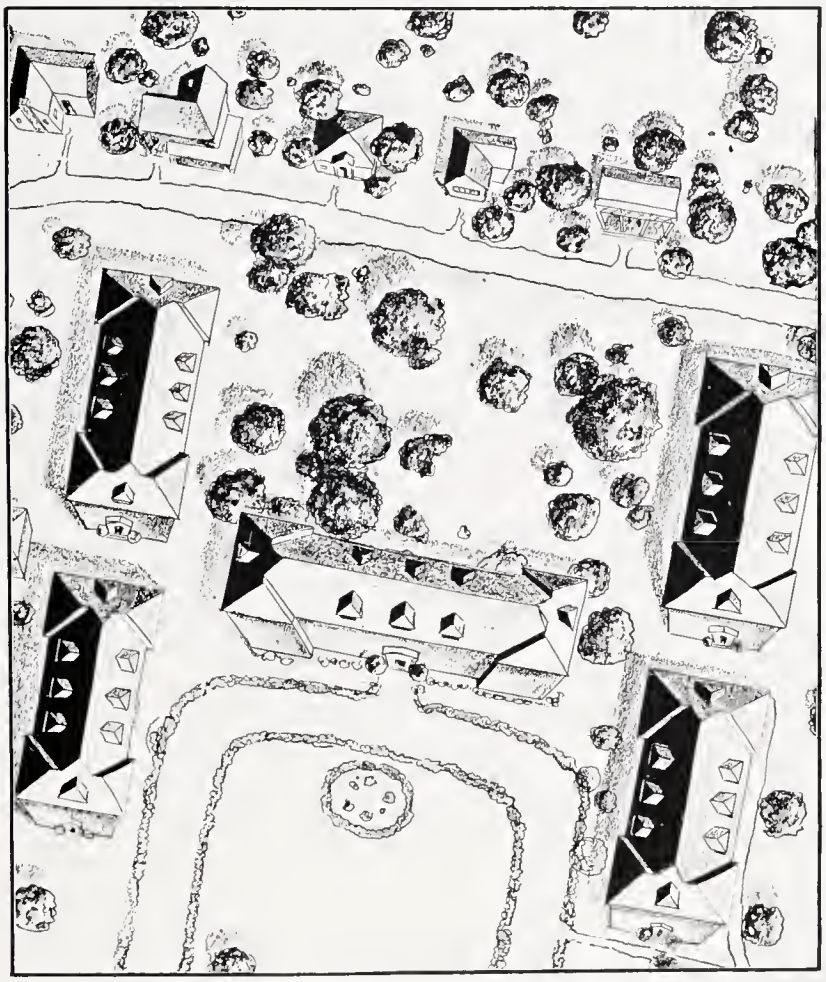

Campus

The Senior Walk

Front View of Ninniss Music Building

Front View of Burwell Hall

Side View of Ninniss Music Building

Morrison Hall

Side View of Ninniss Music Building

2c

Believe It Or Not but ten members of the college faculty have Doctors' degrees.

3

Administration

To the members of the class of 1933.

My dear friends:

I wish to extend my cordial good wishes to you, and also my congratulations upon the Annual which represents the hardest work perhaps of any class during my Administration.

In the midst of a great depression, you have wrought nobly, and now present to the College and to the world the results of your labors.

As you go out into the world, I feel sure that you are going to show the same determination which you have shown here, and meet with the same success which you have had through your College career. My best wishes go with you, and may our paths cross many times before the end.

Very cordially yours,

W. H. Frazer

President.

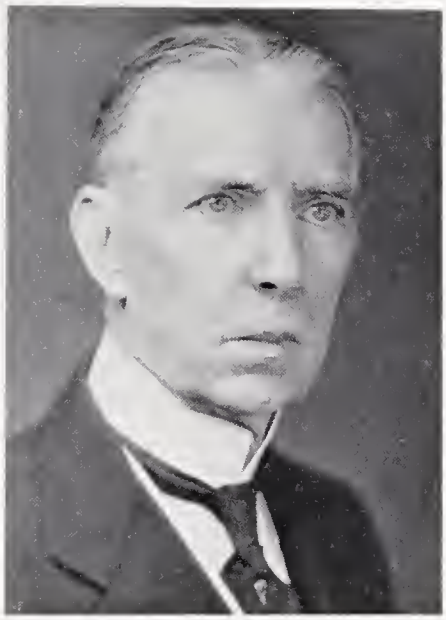

To The Class of 1933:

"Heaven doth with us as we with torches do,
Not light them for ourselves; for if our virtues
Did not go forth with us, 'twere all alike
As if we had them not. Spirits are not finely touched
But to fine issues."
"Non ministrari sed ministrare."

Affectionately,

S. C. Byrd

President-Emeritus.

Dear Seniors of 1933:

As you pass from your college walls into the outer world of a larger life of usefulness, my heart's best wishes go with you.

May each of you find the place for which you are best fitted and in which you will meet with the truest success. May the Lord bless you and keep you, wherever you may be.

Your friends always,

Sallie McLean

Dean of Women.

BLAIR BOOKER CATHEY

COLLINS EDWARDS ENGELL

FOREMAN FRAZER GRAHAM

GREEN HARRELL HENDERSON

INGEBRITSEN JONES

Elizabeth Blair
Dean of Instruction and Head of the Department of Education

Mrs. Warren H. Booker
Head of the Department of Home Economics

Nancy Cathey
Instructor in Biology

Margaret Louise Collins
Assistant Professor in Home Economics

Alma Taylor Edwards
Head of the Department of Ancient Languages

Martha Engell
Assistant Professor in Modern Languages

Mary Foreman
Alumnae Secretary

Winnie Frazer
Assistant Treasurer

Minnie Almira Graham
Head of the Department of Physical Sciences

Eloise Elaine Greene
Head of the Department of Biological Sciences

Rena Harrell
Librarian

Cordelia Henderson
Director of Physical Education

Otis Carl Ingebritsen
Professor of Psychology

Olive M. Jones
Head of the Department of Mathematics

R. V. Kennedy
Head of the Department of Social Sciences

Ethel M. King
Instructor in Dramatic Interpretation

Emma Hill Lyon
Associate Professor in English

Mildred Morse McEwen
Assistant Professor in Physical Sciences

Julienne Mongin
Head of the Department of Modern Languages

Mabel Murphy
Assistant in Piano

Ida Patrick
Associate Professor in Modern Languages

Charles William Sommerville
Head of the Department of Bible and Religious Education

Thelma Stone
Secretary

Agnes Stout
Head of the Department of English

Marion Frost Townend
Part Time Instructor in English

Marie Turnipseed
Assistant Professor in Mathematics and Latin

Mrs. Margaret T. Wilson
Registered Nurse, Superintendent of the Infirmary

Believe It Or Not *By A Young Rip*

JANE
RENFROW

REALLY NEEDS MORE SPACE *in which to* SING HER PRAISES.
SHE'S BEEN PRESIDENT *of* PHI MU *for* TWO YEARS, PRES. *of* ALPHA KAPPA GAMMA, MEMBER *of* STUDENT COUNCIL, MEMBER *of* HOME EC. CLUB, ETC., ETC., ETC., ETC.

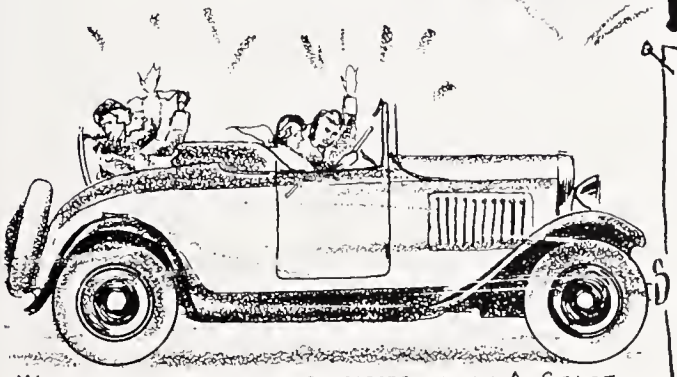

WHEN QUEENS-CHICORA WAS ACCEPTED AS AN A-GRADE COLLEGE, JANE WELCOMED DR. FRAZER WITH A ROSE BUD, AND LED THE PARADE IN A BLUE FORD ROADSTER.

Classes

2C

Believe It Or Not but the Class of 1933 has broken more college traditions than any other preceding class.

33

Believe It Or Not *By A Young Rip*

HENDERSON

RENFROW

THE CLASS

Jane Renfrow
President

Miss Cordelia Henderson
Sponsor

Betty Wolfe and Sam Robinson
Mascots

SWEENEY

LILLARD

OF '33

RUTH SWEENEY
Vice-Persident

CAROLINE LILLARD
Secretary

VIRGINIA ANDERSON
Treasurer

MARGARET ELLEN ALEXANDER

DERITA, N. C.

Bachelor of Arts

Biology and Mathematics

VIRGINIA ANDERSON

MONTGOMERY, ALA.

Bachelor of Arts

French and Latin

AKΓ

RUTH HUNTER BEATY

SUMTER, S. C.

Bachelor of Science

Home Economics and Nutrition

Φ M

SUE ERWIN BABBINGTON

CHARLOTTE, N. C.

Bachelor of Arts

English and Latin

ANNA BLACKWELL
MAYESVILLE, S. C.

Bachelor of Arts
History and Biology

MARGARET BLANKENSHIP
CHARLOTTE, N. C.

Bachelor of Arts
Latin and English

VIRGINIA SHELLUM BOLICH

DENVER, N. C.

Bachelor of Arts

Biology and Chemistry

A K Γ

JANIE MAY BOYKIN

MAYESVILLE, S. C.

Bachelor of Arts

Mathematics and Chemistry

FANNIE GREGORY BRADLEY

MOCKSVILLE, N. C.

Bachelor of Arts

English and History

MARY BROWN

BARIUM SPRINGS, N. C.

Bachelor of Science

Home Economics and Nutrition

ΑΚΓ, ΚΔ

ANN MUNRO CLEGG
RICHMOND, VA.

Bachelor of Arts
English and French

ΑΚΓ, ΑΓΔ

HELEN DEANS
DAVIDSON, N. C.

Bachelor of Arts
History and Biology

INEZ DELLINGER
CHARLOTTE, N. C.

Bachelor of Arts
Chemistry and English

DOROTHY DENTON
CHARLOTTE, N. C.

Bachelor of Arts
English and History

ΑΓΔ

MARY LAW GRAY

CHARLOTTE, N. C.

Bachelor of Arts

Latin and French

REBEKAH HASSELL

RICHMOND, VA.

Bachelor of Arts

Biology

X Ω

ROSALIE HASSELL

RICHMOND, VA.

Bachelor of Science

Biology

X Ω

REBECCA HENDERSON

CHARLOTTE, N. C.

Bachelor of Arts

Latin and French

Φ M

AMY JOSEPHINE HODGES

CHARLOTTE, N. C.

Bachelor of Arts

English and Latin

FRANCES KORNEGAY

MT. OLIVE, N. C.

Bachelor of Science

Home Economics and Nutrition

ΑΚΓ, ΑΔΠ

MYRTLE LANDEN

WARSAW, N. C.

Bachelor of Arts

History and English

CAROLINE LILLARD

ELKIN, N. C.

Piano

Α Κ Γ, Χ Ω

MADELL LOWE
LAFAYETTE, ALA.

Bachelor of Arts
History

ΑΓΔ

REBECCA MARKS
CHARLOTTE, N. C.

Bachelor of Arts
English and French

MARTHA CARTER MARTIN

CLOVER, VA.

Public School Music

Λ Δ Θ

LOIS MUNROE

TEKAMATOU, JAPAN

Bachelor of Arts

English

X Ω

MARGARET NEAL
CHARLOTTE, N. C.

Bachelor of Arts
Latin and English

ELIZABETH ORR
ROCK HILL, S. C.

Bachelor of Science
Home Economics

KATHERINE POWERS
CHARLOTTE, N. C.

Bachelor of Arts
French

A K Γ, Φ M

JANE RENFROW
CHARLOTTE, N. C.

Bachelor of Science
Home Economics and Nutrition

A K Γ, Φ M

SARAH ROBINSON
CHARLOTTE, N. C.

Bachelor of Arts
English and French

LYNN SANDERS
CHARLOTTE, N. C.

Bachelor of Arts
English and History

A Δ Θ

GRACE SHEALY
LEXINGTON, S. C.

Certificate in Art

ELIZABETH SHELDON
CHARLOTTE, N. C.

Bachelor of Science
Home Economics and Nutrition

X Ω

ANNE GOODWIN SMITH
LOCUST DALE, VA.

Bachelor of Arts
English

X Ω

EVELYN STONE
ANCHORAGE, KY.

Bachelor of Arts
Mathematics and Chemistry

EDITH STORM

CHARLOTTE, N. C.

Bachelor of Arts

English and History

ΑΚΓ, ΑΔΠ

RUTH SWEENEY

ANCHORAGE, KY.

Bachelor of Science

Home Economics and Nutrition

ΑΚΓ

JUNE TWEED

MARSHALL, N. C.

Public School Music

Δ Δ Π

MARTHA TYSON

BLACK MOUNTAIN, N. C.

Bachelor of Arts

English and French

Δ Γ Δ

RUTH WALTERS

CHARLOTTE, N. C.

Bachelor of Arts

English and French

ΛΓΔ

ALICE WASHBURN

BOSTIC, N. C.

Bachelor of Arts

History and English

ΛΔΠ

SUSIE WILKIE
CHARLOTTE, N. C.

Bachelor of Arts
English and French

ΛΓΔ

BUENA WINECOFF
CONCORD, N. C.

Public School Music
Piano

NELL WHITWORTH

ALBEMARLE, N. C.

Bachelor of Arts

History and French

ΑΚΓ, ΚΔ

MARY EGGLESTON YOUNG

CRESTWOOD, N. Y.

Bachelor of Science

Home Economics and Nutrition

ΑΚΓ, ΑΔΘ

CLASS POEM

An act of life's play is ending
The time for the curtain draws near,
The change of the scene, too, is ready
A change for the players is here.

Tomorrow the rise of the curtain
Will find that the actors today,
Have over the world been scattered,
And each some new part has to play.

Go forth then, all ye players,
Take up the challenge anew,
Win honor, and fame, and victory,
Do well what ever you do.

Applaud for the act that is finished,
Weep not that the end is to be,
But carry fore'er in your memory
The Class of Thirty-three.

—Frances Kornegay, '33.

2c

Believe It Or Not but the Class of 1934 fooled the depression and gave an outstandingly successful Junior-Senior Prom.

33

Believe It Or Not *By A Young Rip*

STEVENSON

MOFFETT

JUNIOR CLASS OFFICERS

Florence Moffett	*President*	Grace Walker	*Secretary*
Mary China Stephenson	*Vice-President*	Rebecca McClary	*Treasurer*

McCLARY

WALKER

Margaret Almond
Albemarle, N. C.

Virginia Barrow
Charlotte, N. C.

Janet Benn
Etowah, Tenn.

Janie Berryhill
Charlotte, N. C.

Mary Bowen
Tazewell, Va.

Jane Bradley
Mocksville, N. C.

Eileen Brown
Charlotte, N. C.

Hilda Clontz
Wilmington, N. C.

Ruth Currie
Wallace, N. C.

Josephine Dandridge
Charlotte, N. C.

Jessie Davis
Charlotte, N. C.

Louisa Drennan
Liberty Hill, S. C.

Dorothy Dunn
Raleigh, N. C.

Sarah Escott
Austell, Ga.

Dorothy Foard
Bramwell, W. Va.

Josephine Foard
Bramwell, W. Va.

Martha Frazer
Buffalo, Ala.

Marie Galloway
Derita, N. C.

Martha Evelyne Hill
San Antonio, Texas

Dorothy Huntley
Ruby, S. C.

Margaret Jones
Clinton, S. C.

Ruth Kale
Belmont, N. C.

Margaret Malloy
Cheraw, S. C.

Elizabeth Mason
Belmont, N. C.

Lois Meacham
Charlotte, N. C.

Florence Moffett
Kiangymi Ku, China

Sara Elizabeth Motte
Charlotte, N. C.

Alice Murray
Charlotte, N. C.

Sarah Page Murray
Cheraw, S. C.

Claudia McChesney
Woodruff, S. C.

Rebecca McClary
Georgetown, S. C.

Hughla Lee McCollum
Sumter, S. C.

Dorothy McCreight
Columbia, S. C.

Mary McFarland
Tryon, N. C.

Ann McLaughlin
Charlotte, N. C.

Katherine McLeskey
Charlotte, N. C.

Virginia Parsons
Kings Mountain, N. C.

Edith Ramsaur
Shelby, N. C.

Alice Rankin
Mt. Holly, N. C.

Nancy Redfern
Asheville, N. C.

Miriam Reid
Batesburg, S. C.

Hannah Richardson
Hartsville, S. C.

Frances Ripplemeyer
Chester, S. C.

Janet Robinson
Charlotte, N. C.

Mary C. Stephenson
Hartsville, S. C.

Harriet Thompson
Charlotte, N. C.

Ruth Turner
Pink Hill, N. C.

Grace Walker
Wilmington, N. C.

Dorothy Whitley
Monroe, N. C.

Rosalie Wyman
Denmark, S. C.

Believe It Or Not but the College vied with the Class of 1935 in being proud of the presentation of the Carolina Playmakers.

Believe It Or Not By A Young Rip
OUR PRESIDENT SURE PLAYS A MEAN PIANO
LOTTIE LANE JOYNER CLASS PRESIDENT
The HIGH SCHOOL MINSTREL AND THE SENIOR PICNIC WERE SPONSORED BY THE SOPHS
OUR FROSH LOOKED ABOUT AS "DIGNIFIED AS USUAL THIS YEAR— (THANX TO the SOPHS)
HO! CAROLYN ARNETTE SEEMS TO HAVE A BROTHER AT WEST POINT— SEEMS AS IF— SHE WAS ALSO CLASS PRESIDENT AS A FRESHMAN.

TYSON

JOYNER

SOPHOMORE CLASS OFFICERS

Lottie Lane Joyner ..... *President*
Dorothy Tyson ..... *Vice-President*
Jimmy Wilson ..... *Secretary*
Elizabeth Cassells ..... *Treasurer*

CASSELLS

WILSON

Marion Caldwell

Elizabeth Cassells

Emily Collins

Dorothy Cothran

Catherine Culp

Josephine Duncan

Margaret Floyd

Lula Hall

Clare Hazel

Julia Henderson

Vivian Hilton

Mamie Hunter

Lottie Lane Joyner

Mary Kale

Helen Latimer

Jeannette Malloy

Evelyn MacMillan

Laura J. Quattlebaum

Carol Reeves

Virginia Sampson

Frances Scruggs

Katherine Shellem

Laura Stallings

Harriet Stevens

Miriam Storey

Margaret Truesdale

Dorothy Tyson

Marie Wilkinson

Catherine Wilson

Jimmy Wilson

Eleanor Woodcock

2c

Believe It Or Not but the Frosh captured the Sophomore flag but the lordly owners made the lowly rats return the stolen property.

3

Believe It Or Not By A Young Rip
THE FROSH DID THEIR BIT IN SPONSORING the WOFFORD GLEE CLUB
LUCILLE BLUE
PRESIDENT
FRESHMAN CLASS
The FRESHMAN CLASS WAS WELL REPRESENTED AT THE INAUGURATION AND IN THE MAY DAY CELEBRATION.
IT TOOK THE FROSH TO CARRY OFF THE HONORS AT THE ANNUAL STUNT NITE

SMITH

BLUE

FRESHMAN CLASS OFFICERS

Lucille Blue	*President*	Frances Raley	*Treasurer*
Ione Smith	*Vice-President*	Margaret Trobaugh	*Secretary*

RALEY

TROBAUGH

Aaron

Auten

Batten

Benn

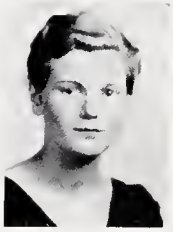
Blue

Boyle

Brumley

Berch

Clegg

Council

Crowell

Ehrhardt

Ehrlick

Finger

Gibson

Gilbert

Gilkey

Gilliam

Godwin

F. Gray

L. Gray

Hamilton

Harmon

Haynes

Hilton

Hodge

Holland

Hoon

Hoover

Hyland

Jones

Jopling

Kale

Kelly

Kilgore

Lewis

Lowder

Lowrance

Miller

Moore

Morris

Kennedy

K. McBath

M. McBath

McDonald

McMaster

Paschal

Patterson

Phifer

Query

Raley

Robinson

J. Rogers

P. Rogers

Runkle

Senn

Shumate

Smiley

I. Smith

M. Smith

E. Stallings

L. M. Stallings

Stevenson

Toffoli

Tommins

Trobaugh

Ward

Weatherly

West

B. White

R. White

Wicker

Williams

Witherspoon

Wood

Wright

Believe It Or Not *By A Young Rip*

Activities

Believe It Or Not but Alpha Kappa Gamma, National Leadership Fraternity, having a maximum membership of fourteen for every year, is the greatest honor a student can receive during her college career.

Organizations

NELL WHITWORTH
President of Boarding Students

STUDENT GOVERNMENT ASSOCIATION

KATHERINE POWERS
President of Day Students

CLEGG
1st Vice President

BROWN
2nd Vice-President

DEANS
3rd Vice-President

STUDENT GOVERNMENT ASSN.

McCLARY
Secretary

WILSON
Treasurer

LANDEN
Senior Representative

STEPHENSON
Junior Representative

KORNEGAY
Senior Representative

CLASS REPRESENTATIVES STUDENT COUNCIL

McCOLLUM
Junior Representative

QUATTLEBAUM
Sophomore Representative

HAMILTON
Freshman Representative

RENFROW
Vice-President
Day Student Gov.

ROBINSON
Secretary
Day Student Gov.

WILKINSON
Treasurer
Day Student Gov.

HONORARY MEMBERS STUDENT COUNCIL

SWEENEY
Hostess of Hut

LILLARD
President Student Christian Association

THE STUDENT CHRISTIAN ASSOCIATION

Founded 1929

Officers

Caroline Lillard	*President*
Virginia Bolich	*Vice-President*
Claudia McChesney	*Secretary*
Jane Bradley	*Treasurer*

Members of the Cabinet

Rebecca McClary	*Undergraduate Rep.*
Ruth Beaty	*Social Chairman*
Florence Moffett	*Social Service*
Mary China Stephenson	*Program*
Mary Bowen	*Program*
Mary Pope Murray	*Program*
Ruth Currie	*Church Work*
Buena Winecoff	*Music*
Frances Ripplemeyer	*Music*
Fannie Bradley	*Missions*
Virginia Anderson	*Publicity*
Nell Whitworth	*Honorary Member*
Janet Robinson	*Day Student Rep.*
Ruth Sweeney	*Hostess of the Hut*

ANDERSON

BRADLEY

SWEENEY

WHITWORTH

BOWEN

BEATY

WINECOFF

CURRIE

McCLARY

STEPHENSON

MOFFETT

ROBINSON

RIPPLEMEYER

Queens-Chicora

ALPHA KAPPA GAMMA

National Leadership Fraternity

Olympian Circle

Founded 1928

OFFICERS

Jane Renfrow	*President*
Mary E. Young	*Vice-President*
Katherine Powers	*Secretary*
Caroline Lillard	*Treasurer*

MEMBERS

Class of 1933

Virginia Anderson
Virginia Shellum Bolick
Mary Brown
Ann Clegg
Frances Kornegay
Caroline Lillard
Katherine Powers
Jane Renfrow
Edith Storm
Ruth Sweeney
Nell Whitworth
Mary E. Young

Class of 1934

Florence Moffett
Rebecca McClary

Faculty

Dean Elizabeth Blair
Miss Alma T. Edwards

Queens-Chicora

ANDERSON

BOLICK

BROWN

CLEGG

KORNEGAY

STORM

SWEENEY

WHITWORTH

MOFFITT

McCLARY

Dr. BLAIR

Miss EDWARDS

Queens-Chicora

IOTA XI

Honorary Journalistic Fraternity

Founded 1927

OFFICERS

June Tweed	*President*
Mary E. Young	*Vice-President*
Margaret Jones	*Secretary and Treasurer*

MEMBERS

Class of 1933

Mary Brown
Frances Kornegay
Edith Storm
June Tweed
Ruth Walters
Nell Whitworth
Mary E. Young

Class of 1934

Margaret Jones
Mary China Stephenson

BROWN

KORNEGAY

STORM

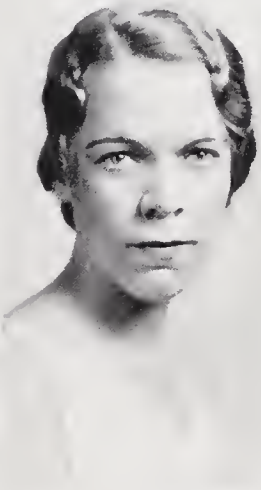

WALTERS

WHITWORTH

STEPHENSON

Queens-Chicora

BETA PI THETA

Honorary French Fraternity

Theta Mu Chapter

Founded 1926

OFFICERS

Virginia Anderson	*President*
Mary Law Gray	*Vice-President*
Katherine Powers	*Secretary*
Frances Ripplemeyer	*Treasurer*

MEMBERS

Class of 1933

Virginia Anderson
Mary Law Gray
Caroline Lillard
Katherine Powers
Ruth Walters
Nell Whitworth

Class of 1934

Virginia Barrow
Elizabeth Elliott
Sara Escott
Margaret Jones
Sarah Elizabeth Motte
Ann McLaughlin
Cynthia Pharr
Frances Ripplemeyer
Harriet Thompson

Class of 1935

Clare Hazel
Lottie Lane Joyner
Jeannette Malloy
Virginia Sampson
Janeth Younginer

Faculty

Miss Ida Patrick
Miss Julienne Mongin

WALTERS

WHITWORTH

LILLARD

MOTTE

BARROW

THOMPSON

ESCOTT

McLAUGHLIN

HAZEL

JONES

SAMPSON

JOYNER

MALLOY

Queens-Chicora

PHI BETA CHI

Honorary Science Fraternity

Founded 1920

OFFICERS

Virginia Shellum Bolich	*President*
Rebekah Hassell	*Vice-President*
Anne Smith	*Secretary*
Margaret Alexander	*Treasurer*

MEMBERS

Class of 1933

Margaret Alexander
Virginia Shellum Bolick
Janie May Boykin
Helen Deans
Rebekah Hassell
Rosalie Hassell
Anne Smith
Evelyn Stone
Martha Tyson

Class of 1934

Mary Bowen
Ruth Turner
Margaret Jones

Class of 1935

Ruth Grover
Grace Hubbard
Miriam Steele
Lottie Lane Joyner
Ruth Martin

Faculty

Dr. Eloise Green
Miss Nancy Cathey
Dr. M. A. Graham
Mrs. M. M. McEwen

BOYKIN

DEANS

HASSELL

STONE

TYSON

BOWEN

CURRIE

JONES

JOYNER

TURNER

STEELE

CATHEY

GREEN

GRAHAM

McEWEN

INTERNATIONAL RELATIONS CLUB

Honorary National Fraternity

Founded 1931

OFFICERS

Edith Storm	*President*
Helen Deans	*Vice-President*
Janet Robinson	*Recording Secretary*
Myrtle Landen	*Corresponding Secretary*
Margaret Alexander	*Treasurer*

MEMBERS

Class of 1933

Margaret Alexander
Margaret Blankenship
Helen Deans
Myrtle Landen
Edith Storm
Nell Whitworth

Class of 1934

Mary Maffitt
Janet Robinson
Claudia McChesney

Honorary Members

Mary Louise Thomas
Prof. R. V. Kennedy

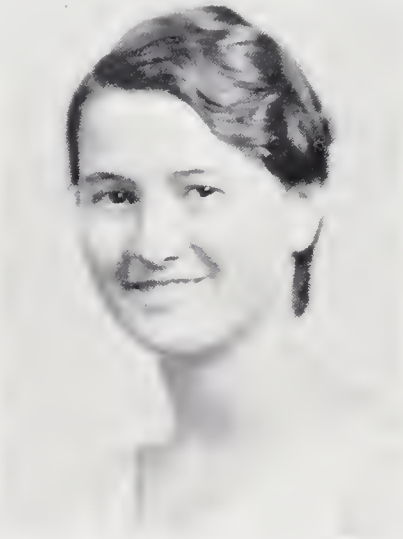

BLANKENSHIP

WHITWORTH

LANDEN

McCHESNEY

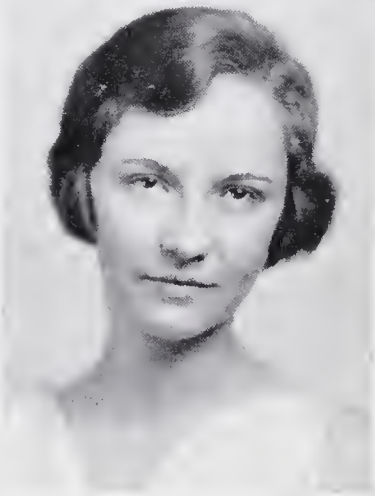

ALPHA LAMBDA MU

Honorary Music Fraternity

Founded 1930

OFFICERS

Caroline Lillard ..... *President*
June Tweed ..... *Vice-President*
Marjorie Isenhour ..... *Secretary and Treasurer*

MEMBERS

Class of 1933

Caroline Lillard
June Tweed
Martha Martin
Buena Winecoff

Class of 1934

Martha Frazer
Elizabeth Mason
Dorothy McCreight
Virginia Parsons
Lucille Shore

Class of 1935

Allene Blowers
Margaret Floyd
Lillian Gwaltney
Lula Hall
Marjorie Isenhour

Class of 1936

Eugenia Brimley
Virginia Senn
Rachel Hamilton

MARTIN

WINECOFF

McCREIGHT

FRAZER

FLOYD

MASON

PARSONS

SENN

HAMILTON

BRUMLEY

HALL

THE MATHEMATICS CLUB

Founded 1930

OFFICERS

Margaret Alexander ..... *President*
Evelyn Stone ..... *Vice-President*
Elizabeth Elliott ..... *Secretary and Treasurer*

MEMBERS

Class of 1933

Margaret Alexander
Janie May Boykin
Evelyn Stone

Class of 1934

Mary Louise Boate
Mary Bowen
Eileen Brown
Elizabeth Elliott
Marie Galloway
Alma Orr

Class of 1935

Ruth Grover
Georginia Harper
Madeline Kelly
Miriam Steele
Janeth Younginer

Faculty

Miss Olive Jones
Miss Marie Turnipseed

BOYKIN

BOWEN

STEELE

GALLOWAY

BROWN

Queens-Chicora

THE CLASSICAL CLUB

Founded 1929

OFFICERS

Mary Law Gray ..... *President*
Mary Frances Austelle ..... *Vice-President*
Louise Bickett ..... *Secretary and Treasurer*
Miss Alma T. Edwards ..... *Faculty Advisor*

MEMBERS

Class of 1933

Virginia Anderson
Sue Erwin Babbington
Margaret Blankenship
Rebecca Henderson
Amy Hodges
Margaret Neal

Class of 1934

Margaret Malloy
Sara Escott

Class of 1935

Mary Frances Austelle
Louise Bickett
Clare Hazel
Jeannette Malloy

Class of 1936

Anne Batten
Katherine Crowell
Sue Tyler Jopling
Roberta Kilgore
Betty White

Faculty

Miss Alma T. Edwards
Miss Mary Guy

ANDERSON

BABBINGTON

HENDERSON

NEAL

BLANKENSHIP

HODGES

M. MALLOY

HAZEL

J. MALLOY

CROWELL

WHITE

BATTEN

JOPLIN

KILGORE

Queens-Chicora

KAPPA OMICRON

Honorary English Fraternity

Founded 1920

OFFICERS

Amy Hodges ..... *President*
Edith Storm ..... *Vice-President*
Margaret Blankenship ..... *Secretary and Treasurer*

MEMBERS

Class of 1933

Margaret Blankenship
Edith Storm
Amy Hodges

Class of 1934

Sarah Elizabeth Motte
Katherine McLeskey
Frances Ripplemeyer
Janet Robinson

Honorary Members

Dr. Agnes Stoit
Mary Louise Thomas
Mrs. Emma Hill Lyons

THE POETRY CLUB

Founded 1932

OFFICERS

Edith Storm ..... *President*
Virginia Sampson ..... *Keeper of the Book*

MEMBERS

Class of 1933

Inez Dellinger
Rebekah Hassell
Lois Munroe
Anne Smith
Edith Storm

Class of 1934

Josephine Foard
Katherine McLeskey

Class of 1935

Marion Caldwell
Clare Hazel
Lottie Lane Joyner
Jeannette Malloy
Carol Reeves
Virginia Sampson

Class of 1936

Betty Wicker

Faculty

Mrs. Marion Frost Townend

HOME ECONOMICS CLUB

Founded 1923

OFFICERS

Ruth Swfeney ..... *President*
Florence Moffett ..... *Vice-President*
Carolyn Arnette ..... *Secretary and Treasurer*

MEMBERS

Class of 1933

Ruth Beaty
Mary Brown
Frances Kornegay
Jane Renfrow
Elizabeth Sheldon
Ruth Sweeney
Mary E. Young

Class of 1934

Audria Alexander
Sara Ashcraft
Emma Law Baker
Gladys Batcom
Hilda Clontz
Florence Moffett
Sara Page Murray
Ruth Turner

Class of 1935

Carolyn Arnette
Josephine Duncan
Vivian Hilton
Katherine Shellum
Laura Virginia Stallings
Harriet Stevens
Catherine Wilson

Class of 1936

Ruth Benn
Margaret Council
Louise Holland
Matney Hoover
Alice Reid
Letha Stallings
Evelina Stevenson
Evelyn Tommins

Queens-Chicora

Queens-Chicora

THE GERMAN CLUB

Founded 1910

OFFICERS

Frances Kornegay	*President*
June Tweed	*Vice-President*
Dorothy Tyson	*Secretary and Treasurer*
Jimmy Wilson	*Social Chairman*

MEMBERS

Class of 1933

Ruth Beaty
Ann Clegg
Frances Kornegay
Jane Renfrow
June Tweed
Martha Tyson
Buena Winecoff
Mary Young

Class of 1934

Margaret Almond
Dorothy Dunn
Dorothy Foard
Josephine Foard
Elizabeth Grady
Eve Hill
Margaret Malloy
Dorothy McCreight
Reid Ramsaur
Nancy Redfern
Ruth Turner

Class of 1935

Caroline Arnette
Catherine Culp
Lottie Lane Joyner
Jeannette Malloy
Evelyn McMillan
Carol Reives
Harriet Stevens
Miriam Storey
Margaret Truesdale
Dorothy Tyson
Jimmy Wilson

Class of 1936

Lucille Bell
Dorothy Erhardt
Sarah Finger
Virginia Gilkie
Laleah Gray
Mary McMaster
Floride Patterson
Frances Raley
Betty Rinkle
Ruby Smiley
Martha Ward
Caroline Wharton
Betty White
Emily Wright

BEATY
CLEGG
RENFROW
WINECOFF
YOUNG
ALMOND
DUNN
D FOARD
J. FOARD
HILL
M MALLOY
McCREIGHT
RAMSAUR
REDFERN
JOYNER
J. MALLOY
REEVES
STEVENS
STORY
TRUESDALE
BLUE
CULP
EHRHARDT
FINGER
GILKIE
GRAY
McMASTER
PATTERSON
RALEY
RUNKLE
SMILEY
TURNER
WARD
WHITE
WRIGHT

THE CHORAL CLUB

Founded 1901

OFFICERS

Caroline Lillard	*President*
Helen Deans	*Vice-President*
Buena Winecoff	*Secretary and Treasurer*
Jimmy Wilson	*Librarian*

MEMBERS

Sopranos

Margaret Almond
Janet Benn
Margaret Floyd
Martha Frazer
Caroline Lillard
Edith Reid Ramsaur
Hanna Richardson
Margaret Trobaugh
Jimmy Wilson
Buena Winecoff

Second Sopranos

Emily Collins
Frances Hunsucker
Helen Ridenhour
Miriam Story

First Altos

Helen Deans
Martha Hill
Carolyn Hoon
Virginia Parsons
Betty White
Nell Whitworth

Second Altos

Lula Hall
Florence Moffett
Lucille Shore
Virginia Gilkey

Queens-Chicora

WHITWORTH

ALMOND

BENN

FRAZER

HILL

MOFFETT

PARSONS

RAMSAUR

RICHARDSON

COLLINS

FLOYD

HALL

STORY

HOON

TROBAUGH

WHITE

PI DELTA LITERARY SOCIETY

Founded 1901

OFFICERS

Virginia Anderson	*President*
Margaret Jones	*Vice-President*
Rosalie Hassell	*Secretary*
Fannie Bradley	*Treasurer*
Ann Clegg	*Critic*
Dorothy Cothran	*Custodian*

PI DELTA LITERARY SOCIETY

MEMBERS

Louise Alexander
Hilda Allen
Virginia Anderson
Margaret Ashcraft
Sara Ashcraft
Billie Auten
Anne Batten
Ruth Beaty
Ruth Benn
Janie Berryhill
Fannie Bradley
Jane Bradley
Eugenia Brumley
Mary Brown
Ann Clegg
Hilda Clontz
Emily Collins
Dorothy Cothran
Rosalie Cotton
Margaret Council
Helen Deans
Dorothy Denton
Josephine Duncan
Sara Finger
Elizabeth Grady
Frances Grey
Ruth Grover
Elizabeth Godwin
Rosalie Hassell
Eleanor Hayes
Rachel Hamilton
Ethel Hemby
Louise Holland
Carolyn Hoon
Dorothy Huntley
Margaret Jones
Lottie Lane Joyner
Mable Lewis
Caroline Lillard
Hughla Lee McCollum
Ann McLaughlin
Mary Jane McBath
Lucile McWhirter
Louise Miller
Frances Morris
Alice Lee Murray
Mary Murray
Una Ninniss
Alma Orr
Helen Faye Orr
Lucy Paschal
Frances Query
Frances Raley
Alice Rankin
Miriam Reid
Sarah Robinson
Janet Robinson
Annie Louise Robinson
Pauline Rogers
Virginia Sampson
Virginia Senn
Elizabeth Sheldon
Lucille Shore
Miriam Story
Evelina Stevenson
Laura Stallings
Ruth Sweeney
Evelyn Tommins
Ruth Turner
Dorothy Tyson
Martha Tyson
Martha Ward
Alberta Washburn
Ruth Walters
Betty White
Laura Wilkes
Marie Wilkinson
Edwina Witherspoon
Marie Wood
Mary E. Young

Queens-Chicora

GAMMA SIGMA LITERARY SOCIETY

Founded 1901

OFFICERS

Margaret Blankenship	*President*
Claudia McChesney	*Vice-President*
Mary Bowen	*Secretary*
Martha Martin	*Treasurer*
Rebecca McClary	*Critic*
Laura J. Quattlebaum	*Custodian*

GAMMA SIGMA LITERARY SOCIETY

MEMBERS

Katherine Aaron
Mary Letha Barnes
Janet Benn
Anna Blackwell
Margaret Blankenship
Lucille Bell
Janie Mae Boykin
Mary Bowen
Virginia Bramlette
Bertha Burch
Margaret Clegg
Catherine Culp
Louisa Drennan
Dorothy Erhardt
Mary F. Ehrlich
Sara Escott
Martha Frazer
Margaret Gilliam
Louise Graham
Lalleah Gray
Lula Hall
Iris Harmon
Julia Henderson
Margaret Hyland
Sue Tyler Jopling
Roberta Kilgore
Sudie Lowder
Katherine McBath
Eleanor McCoy
Dorothy McCreight
Anne McDonald
Katherine McLeskey
Mary Dee McMullen
Margaret Malloy
Martha Martin
Ruth Martin
Elizabeth Mason
Lois Meacham
Florence Moffitt
Marion Moore
Lois Munroe
Sara Page Murray
Elizabeth Orr
Louise Orr
Marion Price
Laura J. Quattlebaum
Nancy Redfern
Carol Reeves
Helen Ridenhour
Frances Ripplemeyer
Grace Robinson
Janet Rogers
Betty Runkle
Frances Scruggs
Grace Shealy
Mildred Shumate
Anne Smith
Ione Smith
Letha Mae Stallings
Mary China Stephenson
Edith Storm
Harriet Thompson
Helen Thompson
Margaret Trobaugh
Margaret Truesdale
Grace Weatherly
Caroline Wharton
Dorothy Whitley
Rose Ellen White
Elizabeth Williams
Emily Wright
Rosalie Wyman
Janeth Younginer

THE CHRISTIAN SERVICE BAND

Founded 1928

OFFICERS

Anne Smith ..... *President*
Fannie Bradley ..... *Vice-President*
Catherine Wilson ..... *Secretary and Treasurer*

MEMBERS

Virginia Anderson
Emma Law Baker
Janet Benn
Ruth Benn
Janie Berryhill
Mary Bowen
Jane Bradley
Fannie Bradley
Eugenia Brumley
Ann Clegg
Dorothy Cothran
Ruth Currie
Helen Deans
Dorothy Dunn
Dorothy Erhardt
Elizabeth Grady
Lula Hall
Rachel Hamilton
Rebekah Hassell
Rosalie Hassell
Claire Hazel
Dorothy Huntley
Margaret Jones
Myrtle Landen
Caroline Lillard
Jeannette Malloy
Margaret Malloy
Florence Moffett
Mary Pope Murray
Lois Munroe
Katherine McBath
Mary Jane McBath
Claudia McChesney
Rebecca McClary
Mary McFarland
Mary Dee McMullen
Frances Ripplemeyer
Virginia Senn
Grace Shealy
Anne Smith
Ione Smith
Edith Stallings
Laura Virginia Stallings
Evelyn Tommins
Elizabeth Williams
Catherine Wilson
Buena Winecoff

THE STUDENT VOLUNTEER BAND

Founded 1931

Affiliated with the N.C.S.V. Union and the Student Volunteer Movement, N. Y.

OFFICERS

Florence Moffett ..... *President*

Jane Bradley ..... *Secretary*

MEMBERS

Virginia Anderson
Jane Bradley
Rosalie Hassell
Florence Moffett
Mary Pope Murray
Katherine McBath
Mary Jane McBath
Claudia McChesney
Rebecca McClary
Frances Ripplemeyer
Ione Smith

THE ART CLUB

Founded 1926

OFFICERS

Grace Walker	*President*
Julia Gibson	*Vice-President*
Una Ninniss	*Secretary and Treasurer*

MEMBERS

Sara Ashcraft
Julia Gibson
Frances Hunsucker
Margaret Monty
Una Ninniss
Grace Shealy
Margaret Smith
Grace Walker
Martha Ward
Dr. Greene
Miss Bremer

Queens-Chicora

Believe It Or Not By A Young Rip
MARY YOUNG HAS NO MORE DIFFICULTY IN GETTING GOOD SNAPSHOTS THAN "TANK" KORNEGAY HAS IN SELLING ADS — NOSSIR!
EDITH STORM SEEMS TO LIVE IN THE SHADOW of the "SCEPTRE"
EVEN AS MARGARET JONES LABORS IN AN "UNDYING" LIGHT FOR the "QUEENS BLUES"
QUEEN'S BLUES

THE EDELWEISS

Founded 1907

MEMBER NORTH CAROLINA COLLEGIATE PRESS ASSOCIATION

MARY E. YOUNG ..... *Editor-in-Chief*
FRANCES KORNEGAY ..... *Business Manager*

THE STAFF

RUTH SWEENEY ..... *Photographic Editor*
MARTHA MARTIN ..... *Class Editor*
JUNE TWEED ..... *Advertising Manager*
MARGARET GILLIAM ..... *Assistant Advertising Manager*
REBECCA MCCLARY ..... *Junior Representative*
CAROL REEVES ..... *Sophomore Representative*
FRANCES RALEY ..... *Freshman Representative*

MARTIN

SWEENEY

TWEED

McCLARY

REEVES

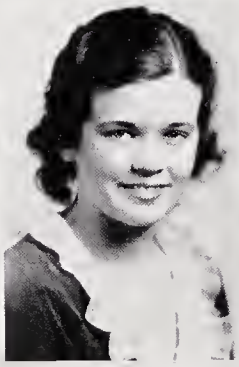

GILLIAM

RALEY

THE SCEPTRE

The Literary Magazine of Queens-Chicora College

Founded 1928

MEMBER NORTH CAROLINA COLLEGIATE PRESS ASSOCIATION

EDITH STORM ..... *Editor-in-Chief*
RUTH WALTERS ..... *Business Manager*

EDITORIAL STAFF

NANCY REDFERN ..... *Associate Editor*
FRANCES RIPPLEMEYER ..... *Literary Editor*
KATHERINE MCLESKEY ..... *Poetry Editor*
CAROL REEVES ..... *Book Reviewer*

BUSINESS STAFF

JANET ROBINSON ..... *Assistant Business Manager*
FANNIE BRADLEY ..... *Circulation Manager*

Queens-Chicora

BRADLEY

ROBINSON

McLESKEY

REDFERN

RIPPLEMEYER

REEVES

Queens-Chicora

THE QUEENS BLUES

Bi-Weekly Newspaper of Queens-Chicora College

Founded 1922

MEMBER NORTH CAROLINA COLLEGIATE PRESS ASSOCIATION

MARGARET JONES ..... *Editor-in-Chief*
MARY CHINA STEPHENSON ..... *Business Manager*

EDITORIAL STAFF

FLORENCE MOFFETT ..... *Associate Editor*
MARY BOWEN ..... *Managing Editor*
CLAUDIA MCCHESNEY ..... *News Editor*
REBECCA MCCLARY ..... *Assistant Editor*
RUTH CURRIE ..... *Assistant Editor*
IONE SMITH ..... *Sports Editor*
JUNE TWEED ..... *Alumnae Editor*
DOROTHY COTHRAN ..... *Humor Editor*
CYNTHIA PHARR ..... *Day-Student Editor*
CLARE HAZEL ..... *Copy Reader*

BUSINESS STAFF

SARA ESCOTT ..... *Advertising Manager*
VIVIAN HILTON ..... *Circulation Manager*

REPORTERS

DOROTHY ERHARDT
FRANCES RALEY
LOUISE MILLER
CAROLINE HOON
ANN WEST
LUCILLE BLUE
LALEAH GRAY
JESSIE PEARSON

TWEED

BOWEN

CURRIE

ESCOTT

MOFFITT

McCHESNEY

McCLARY

COTHRAN

HAZEL

HILTON

SMITH

Believe It Or Not but six national sororities compose the membership of the local pan-hellenic group.

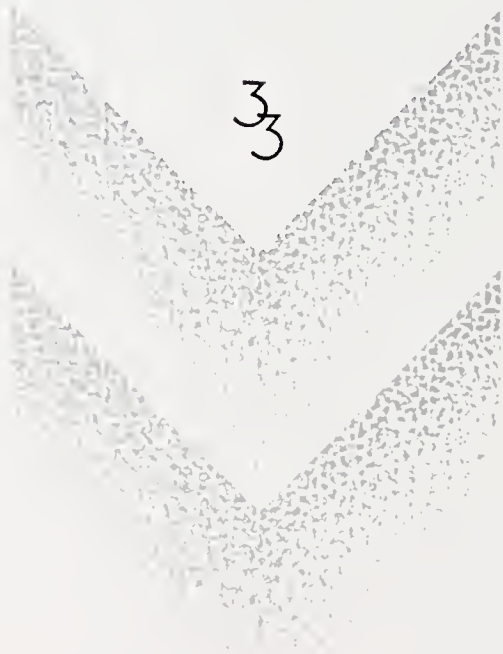

Believe It Or Not By A Young Rip
ANN CLEGG, PRESIDENT of PAN-HELLENIC COUNCIL
THESE "SORORES IN COLLEGIO" ARE CAPABLE OF REAL WORK. THEY CAN SCRUB FLOORS
AND RAKE LEAVES
AND
ΑΔΘ HOUSE— ALAS!
ACTUALLY SERVE TEA!

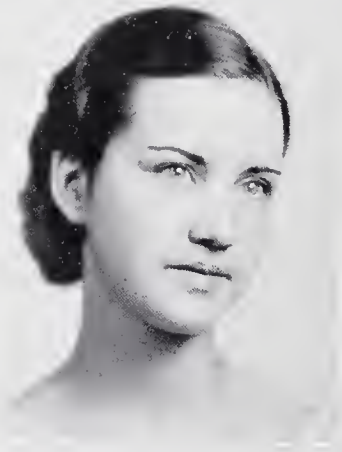

CLEGG

President

YOUNG

Vice-President

PAN HELLENIC

BROWN

Treasurer

SMITH

Secretary

TWEED

RENFROW

WHITWORTH

WOODCOCK

COUNCIL

BOWEN

HAZEL

FLOYD

WALKER

ALPHA DELTA PI

Founded at Wesleyan College, Macon, Ga., 1851

Beta Iota Chapter

Established at Queens-Chicora College, February 6, 1931

SORORES IN URBE

Mrs. B. T. Groome
Mrs. F. A. Hutchinson
Catherine Cowhig
Dorothy Edmonson
Frances Carey
Virginia Carey
Mrs. J. H. McLain
Mrs. Aubrey Elliott
Virginia Hawkins
Ellen Hawkins

SORORES IN COLLEGIO

Class of 1933

Edith Storm
June Tweed
Alice Washburn

Class of 1934

Mary Bowen
Nancy Redfern

Class of 1935

Josephine Duncan

Class of 1936

Jean Poyle
Mary Frances Ethridge
Margaret Gilliam
Mary McMaster
Margaret Trobaugh

PLEDGES

Sarah Finger
Frances Grey
Dorothy Tyson
Frances Kornegay

PATRONNESSES

Mrs. L. B. Abbot
Mrs. Charles Ross
Mrs. Maurice Lawrund
Miss Pattie Lee Biggers
Mrs. Cameron Morrison
Miss Mary Foreman
Mrs. Wade Hampton Marshall
Mrs. C. R. Jackson
Mrs. W. A. McPhaul
Mrs. Marion Townsend

Queens-Chicora

TWEED

KORNEGAY

WASHBURN

STORM

BOWEN

REDFERN

DUNCAN

TYSON

BOYLE

ERHLICK

FINGER

GILLIAM

GRAY

McMASTER

TROBAUGH

ALPHA DELTA THETA

Founded at Transylvania College, Lexington, Ky.
November 10, 1919

Psi Chapter

Established at Queens-Chicora College, April, 1932

SORORES IN URBE

Florence Learch
Mrs. George Wray

SORORES IN COLLEGIO

Class of 1933

Malvine Asbury
Martha Martin
Mary Young
Lynn Sanders

Class of 1934

Elizabeth Elliott
Virginia Parsons
Cynthia Pharr

Class of 1935

Elizabeth Cassells
Laura J. Quattlebaum
Eleanor Woodcock

Class of 1936

Katherine Aaron

PLEDGES

Lucille Blue
Dorothy Ehrhardt
Janet Hilton
Katherine Lowrance
Lucy Paschal
Frances Raley
Katherine Shellum
Ruby Smiley
Marie Wood

PATRONNESSES

Mrs. W. J. Edwards
Mrs. Alma T. Edwards
Mrs. Eunice J. Squires
Mrs. C. E. Moore

Queens-Chicora

YOUNG

MARTIN

SANDERS

ASBURY

PARSONS

QUATTLEBAUM

CASSELLS

WOODCOCK

SHELLUM

AARON

BLUE

COUNCIL

EHRHARDT

HILTON

LOWRANCE

PASCHAL

RALEY

SMILEY

WOOD

ALPHA GAMMA DELTA

Founded at University of Syracuse, May 30, 1904

Gamma Gamma Chapter

Established at Queens College, May 10, 1930

SORORES IN URBE

Margaret Crooks
Florence Snead
Cornelia Nixon
Mary Gordon Query
Frances Thornton

SORORES IN COLLEGIO

Class of 1933

Ann Clegg
Dorothy Denton
Madell Lowe
Martha Tyson
Ruth Walters
Susie Wilkie

Class of 1934

Virginia Barrow
Louisa Drennan
Sara Escott
Lois Meacham
Dorothy McCreight
Ann McLaughlin
Rosalie Wyman
Miriam Reid
Hanna Richardson
Mary China Stephenson

Class of 1935

Margaret Floyd
Mamie Hunter
Katherine McLeskey
Harriet Stevens
Jimmy Wilson
Margaret Truesdale
Marie Wilkinson

Class of 1936

Rachel Hamilton
Martha Ward

PLEDGES

Margaret Clegg
Margaret Jones
Emily Wright
Molly Mullen

PATRONESSES

Mrs. C. C. Hook
Mrs. Parks Kirkpatrick
Mrs. F. M. Redd
Mrs. Cameron Morrison

Queens-Chicora

A. CLEGG DENTON LOWE TYSON WILKIE

WALTERS BARROW DRENNAN ESCOTT MEACHAM McCREIGHT

McLAUGHLIN McLESKEY REID RICHARDSON STEPHENSON WYMAN

FLOYD HUNTER STEVENS TRUESDALE WILKINSON WILSON

M. CLEGG HAMILTON JONES MOORE WARD WRIGHT

Queens-Chicora

CHI OMEGA

Founded at University of Arkansas, April 3, 1895

Theta Gamma Chapter

Established at Queens College, February 2, 1928

SORORES IN FACULTATE

Mrs. Warren Booker
Miss Marie Turnipseed

SORORES IN URBE

Willie Walker Cochran
Mildred Crayton
Mrs. Tom Henderson
Mrs. Richard Iseley
Virginia Knee
Mrs. Joe Latimer
Mrs. Henry Newson
Grace Sasseen
Marion Shannon
Georgia Spratt
Sara Spratt
Mrs. Ward Whisnant

SORORES IN COLLEGIO

Class of 1933

Rebekah Hassell
Rosalie Hassell
Caroline Lillard
Lois Munroe
Elizabeth Sheldon
Anne Goodwin Smith

Class of 1934

Janet Benn
Eileen Brown
Ruth Currie
Margaret Malloy
Florence Moffett
Sara Elizabeth Motte
Sara Page Murray
Ruth Turner

Class of 1935

Claire Hazel
Julia Henderson
Jeannette Malloy
Mary Pope Murray

Class of 1936

Ruth Benn
Lalleah Gray
Evalina Stevenson
Caroline Wharton

PLEDGES

Bertha Burch
Carolyn Hodge
Ione Smith
May Lebby Smith
Miriam Steele

PATRONNESSES

Mrs. W. H. Belk
Mrs. J. C. Crowell
Mrs. M. M. Murphy
Mrs. Ned Dwelle
Mrs. Osmond L. Barringer

Queens-Chicora

KAPPA DELTA

Founded at Virginia State Normal, Farmville, Va., October 23, 1897

Alpha Omicron Chapter

Established at Queens College, October 20, 1928

SORORES IN URBE

Mrs. Thos. Alexander
Elsie Brown
Mrs. W. C. Brown
Mrs. Watts Carr
Mrs. J. Frank Chapman
Jean Hicklin Craig
Mary W. Durham
Emily Frazer Kuykendall
Marie Hagood
Mrs. Hamilton Jones
Mrs. J. A. Jones
Mrs. Oliver Landis
Louise Lee
Mrs C. Lowe
Jean Marion
Martha Matheson
Virginia Moore
Mrs. Peter Morson
Mrs. Hall Morrison
Elizabeth Myers
Mrs. John Myers
Mrs. Richard Myers
Ruth Nichols
Vera Oates
Craig Pegram
Augusta Rose
Mary Bagley Ross
Lemma Shepherd
Jane Taliafero
Mrs. John Tate
Mrs. Dolph Young

SORORES IN COLLEGIO

Class of 1933

Mary Brown
Nell Whitworth

Class of 1934

Margaret Almond
Josephine Dandridge
Martha Frazer
Evelyn Hill
Margaret Jones
Elizabeth Mason
Hughla Lee McCollum
Harriet Thompson

Class of 1935

Eleanor Hayes

Class of 1936

Mildred Brown
Carolyn DaVega
Wilma Doggett
Virginia Gilkie
Louise Holland
Eleanor Killick
Betty Runkle
Ann West
Betty White

PLEDGES

Louise Alexander
Emily Collins
Peggy Foreman
Estelle Hall
Dorothy Hand
Carolyn Hoon
May D. Marion
Rose Ellen White

BROWN

WHITWORTH

ALMOND

DANDRIDGE

FRAZER

HILL

JONES

MASON

McCOLLUM

THOMPSON

COLLINS

GILKEY

HOLLAND

HOON

RUNKLE

WEST

B. WHITE

R. WHITE

PHI MU

Founded at Wesleyan College, Macon, Ga., January 4, 1852

Gamma Gamma Chapter

Established at Queens College, September 26, 1929

SORORES IN URBE

Elizabeth Austin
Eleanor Black
Catherine Couch
Mrs. Frank Danant
Mrs. W. W. Dunkin
Mrs. W. R. Foreman
Mrs. Tom Henderson
Mrs. Warren Irvin
Margaret Kimbrell
Carrie Morris Kirkpatrick
Mrs. J. C. Montgomery
Mrs. G. W. Pressly, Jr.

SORORES IN COLLEGIO

Class of 1933

Ruth Beaty
Catherine Powers
Jane Renfrow

Class of 1934

Hilda Clontz
Alice Rankin
Grace Walker

Class of 1935

Ruth Grover
Lottie Lane Joyner
Carol Reeves
Miriam Story

Class of 1936

Louise Miller

PLEDGES

Caroline Arnette
Dorothy Foard
Josephine Foard
Virginia Gabriel
Julia Gibson
Madeline Kelly
Floride Patterson
Edith Reid Ramseur

PATRONESSES

Mrs. E. R. Preston
Mrs. McAllister Carson

Queens-Chicora

BEATY

HENDERSON

POWERS

RENFROW

CLONTZ

D. FOARD

J. FOARD

RAMSAUR

RANKIN

WALKER

JOYNER

REEVES

STORY

GIBSON

MILLER

PATTERSON

Queens-Chicora

Believe It Or Not By A Young Rip

Athletics

Believe It Or Not but the different phases of the college life, athletic and otherwise, are depicted in this section by a snapshot gravure.

Officers of the Athletic Association

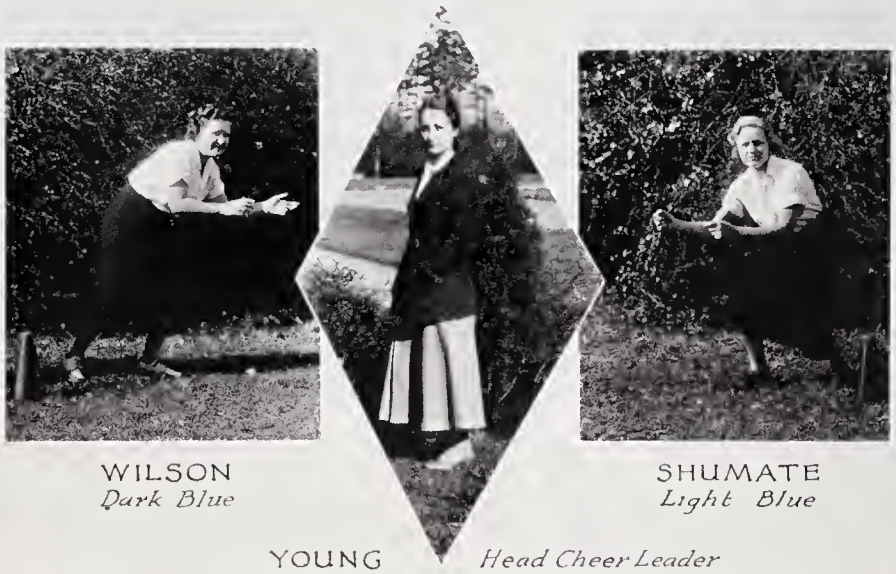

Queens-Chicora

SWIMMING TEAM

YOUNG

BURCH, *Capt.*

GILLIAM

McCHESNEY
Team Captain

DARK BLUE TEAMS

DARK BLUE BASKETBALL TEAM

SWIMMING TEAM

McLAUGHLIN HODGE, *Capt.* CLEGG

SMITH
Team Captain

LIGHT BLUE TEAMS

LIGHT BLUE BASKETBALL TEAM

SHEEPSKIN AT LAST

SWAN SONG

SENIORS AT WORK

CURTAIN

SAYING GOOD-BYES

ROYAL THREE

SPECTATORS

NOTABLES

PRINCE AND PRINCESS

CONGRATULATIONS, DOCTOR

ALL SET!

The CAMPUS

THE HAPPY TRIO

SOME ENTERTAINMENT

AUSTIN LEADS ALL

IS HE HAPPY?

QUEENS HISTORY IN COSTUME

A-1 COLLEGE GREETING

WORDS ARE UNNECESSARY

GYM. CLASS AT WORK

READY TO LEAVE

CAROLINA PLAYMAKERS

ANNUALS ARE PROFITABLE

FACULTY GOES TO CLASS

WELL KNOWN THREE

SPEEDING THE GUESTS

CHAPEL RUSH

ADVERTISING?

HAIL AND HEARTY

AT-YOUR-SERVICE JENNY

COLD?

LITTLE STORE PROSPECTS-BEFORE

LITTLE STORE PROSPECTS-AFTER

SUCH RADIANT WINNERS

DAY STUDENT AMBITION

OFF TO THE "Y" STORE

FORSAKEN!

THE FAVORITE CAR

JUNIOR MOCK FACULTY

SMARTEST GIRLS!

OFF FOR N.C.C.P.A.

N.C.C.P.A. AT WAKE FOREST

PRACTICE HOUSE TO BE

YOU NAME IT

GR-R-R-R

HAPPY THO' CAMPUSED

BOARDERS RULING-POWER

'TANK' EN ROUTE TO CLASS

MUSTARD-PLAST OR DEATH

VACATIONERS AT WORK

UNHAPPY MEMORIES

PARLIAMENTARY RULE

NOT A KICK COMIN

KEEP SMILING

COUNT ME OUT

TWO OF A KIND

TIME FOR CLASS

JUNE AT REST

IS I BLUE?

TIME ON OUR HANDS

JOHN ENTERTAINS THE BORED

IT PAYS TO ADVERTISE

AND SO TO CLASS

SMILIN' THRU

TIME OUT

PENALTY FOR BEING "GREEN"

OH MAN!

WANT A DATE?

COLLEGE BOOK BAGS

TERRIBLY BROW-BEATEN

DISTINGUISHED GUESTS

BABES IN THE WOODS

FRESHMAN "HIMS"!

WHAT! NO SOPHS?

Believe It Or Not *By A Young Rip*

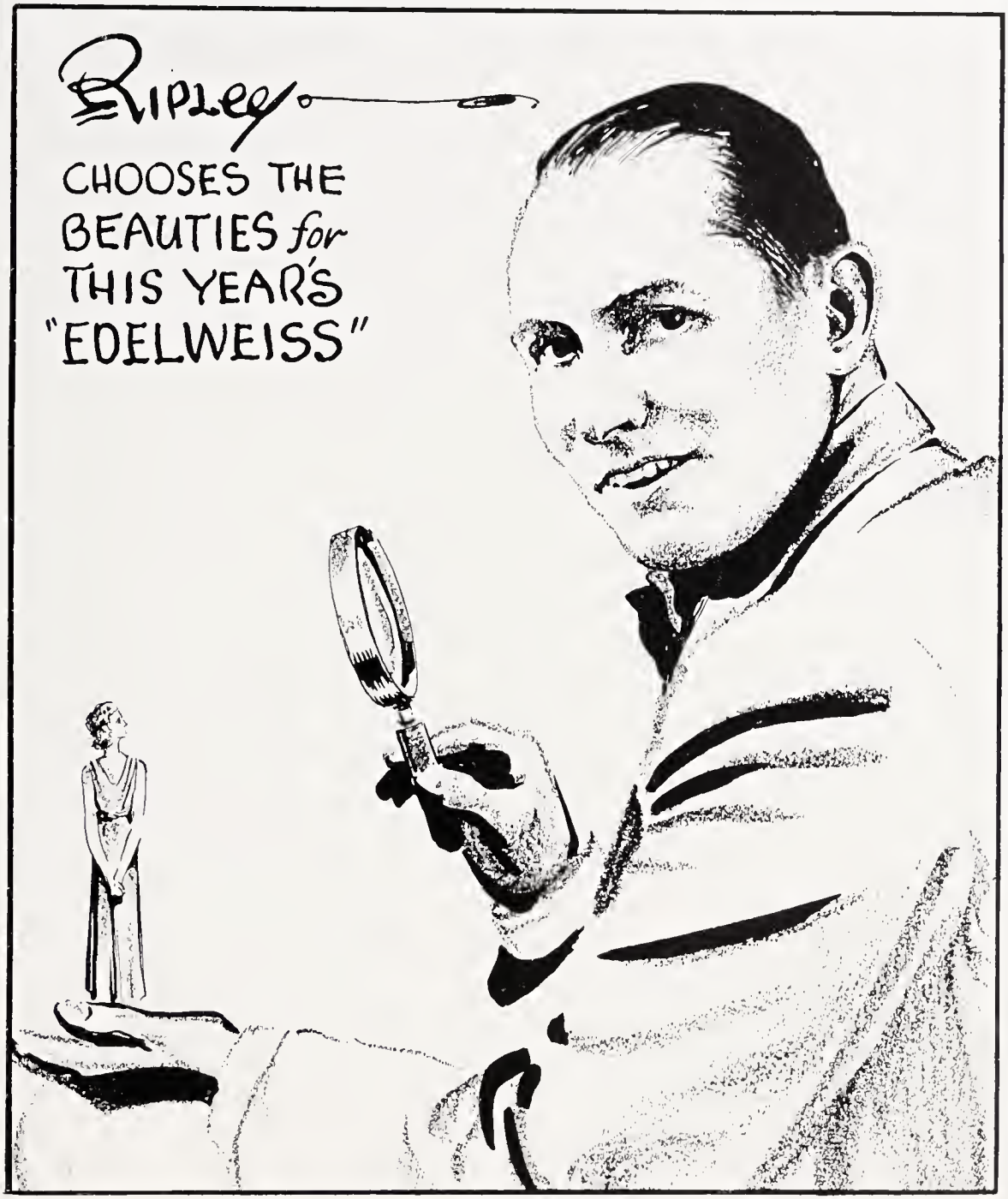

Features

EXPLANATION OF FEATURES

THE 1933 *Edelweiss* has endeavored to feature the beauty of the Queens-Chicora Campus. The true pulchritude of the student body is examplified by the twelve girls chosen by Robert L. Ripley of BELIEVE IT OR NOT fame.

Martha Martin

June Tweed

Ann Clegg

Dee Whitworth

Lois Munroe

Anne Smith

Lilian Seele

Josephine Foard

Lois Meacham

Margaret Malloy

Sadie Gilbert

Harriet Stevens

Believe It Or Not but it rained on the scheduled May Day this year and the festival had to be put off until the next day.

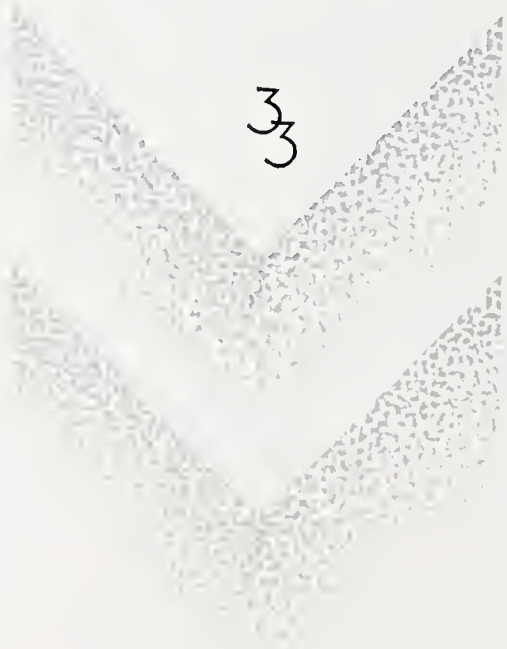

Believe It Or Not By A Young Rip
MARY BETH PURVIS
QUEEN
of
MAY
1932
MAY DAY GAVE
US A "SHOWER"
LAST YEAR.
FOLK DANCES
FROM EVERY
COUNTRY ARE
SHOWN BY THE
QUEENS-CHICORA
GIRLS.
This YEAR
NELL WHITWORTH,
BEAUTIFUL AS WELL AS BRILLIANT WAS CROWNED QUEEN of MAY.

May Day

1933

The Queen of May

Nell Whitworth

1933

The Maid of Honor

Hughla Lee McCollum

The Maids of 1933 May Court

Barrow
Hayes
Stevenson

Steele
Ward
Birch

Tyson
Story
Allen
Runkle

Foard
Malloy
Gilbert
Hoon

Richardson
Hazel
Hilton
Wicker

1932
Queen of May
Mary Beth Purvis

The Queen and Her Court

The Maids of The Court

The Queen
and her Maid of Honor
NELL WHITWORTH

May Day, 1932

Believe It Or Not By A Young Rip

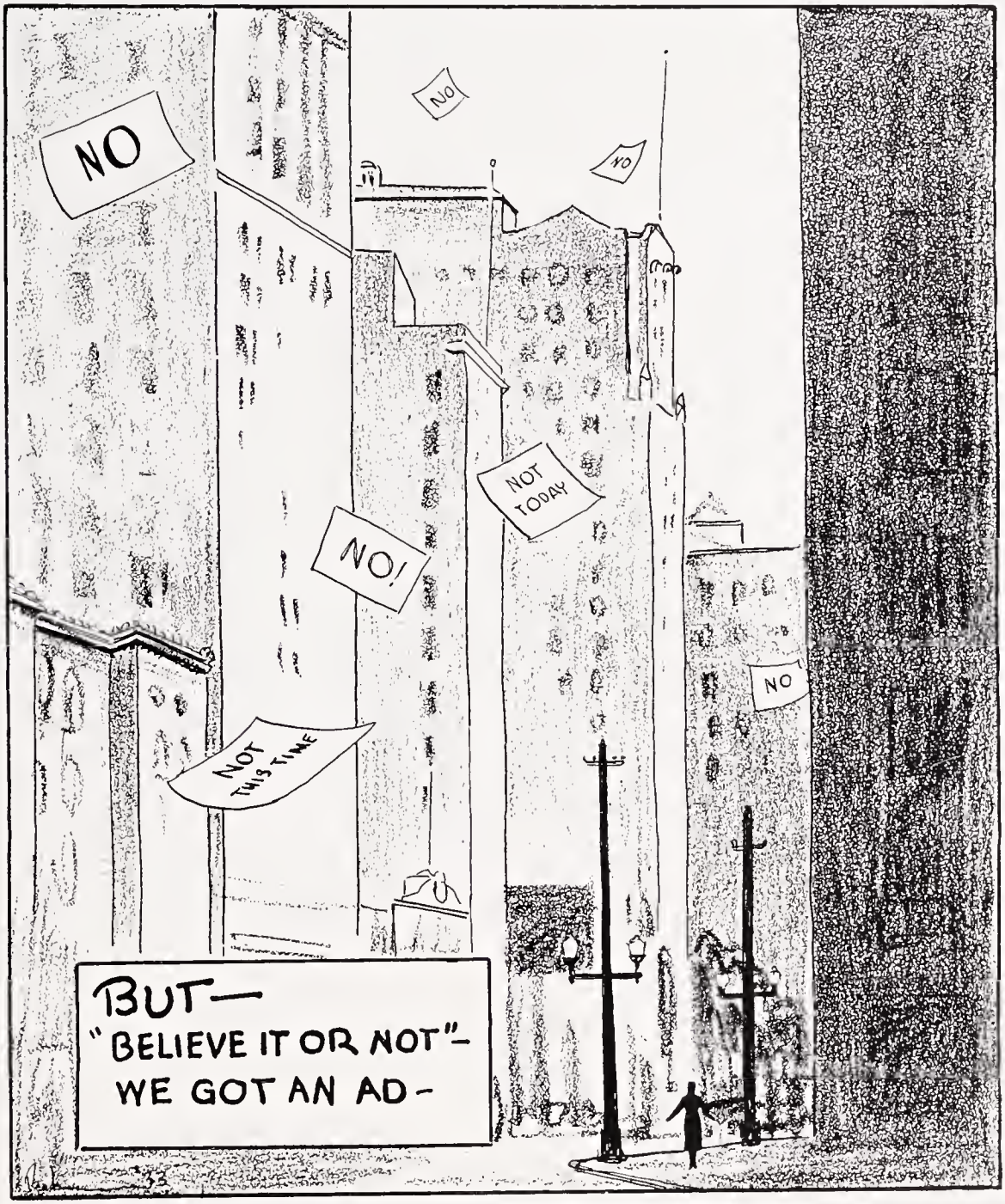

Advertisements

THACKER'S, INC.
"A Good Place to Eat"
One Hundred Eighteen South Tryon Street

Continuous Service
6:30 A.M. to 8:00 P.M.

GILMER-MOORE CO.
Incorporated

Shoes—Hosiery—Luggage

26 South Tryon Street
CHARLOTTE, N. C.

BREAD CAKE
Merita
TRADE MARK

Baked in flavor Bread
Cakes made with fresh eggs, milk and butter.

American Bakeries Co.
1310 W. TRADE ST.

Compliments of

Hardaway-Hecht Co.

Wholesale Grocers

We call it

IVEY'S JUNIOR SHOP

. . . but Seniors, Sophomores, Freshmen, and Graduates, too, are finding it a perfectly thrilling place to shop.

Here are all sorts of clever frocks, suits, coats and sports wear in real Junior sizes (11 to 17).

Second Floor

J. B. IVEY & COMPANY

Compliments of

LOUIS M. HOLMES

Park Place Pharmacy

703 Providence Road
CHARLOTTE, N. C.

Compliments of

The Glendale Shop

107 E. Trade Street

Looking For The Best?

Most of us are. You can always be sure of the best at Pender's Stores where the Service is pleasant, the Quality unexcelled and the Price unusually reasonable.

PENDER'S STORES

All the Best Shows!

THE CRITERION

The Theater with a College Backing!

Organized 1874

Commercial National Bank

Capital and Surplus
One Million Dollars

R. A. Dunn — *President*
A. T. Summey — *Vice-President*
I. W. Stewart — *V.-President and Cashier*
J. B. Doar — *Assistant Cashier*
M. T. Williams — *Assistant Cashier*
Fuller Hendrix — *Assistant Cashier*
J. P. Hobson — *Assistant Cashier*

CHARLOTTE, N. C.

PHONES 8175-8176

THE MODEL STEAM LAUNDRY CO.

"The Model of Perfection"

CHARLOTTE, N. C.

Compliments of

Carter-Colton Cigar Co., Inc.
Charlotte, N. C.
L. J. Carter, *President*
W. E. Colton, *Sec.-Treas.*

Auto Inn, Inc.

"The House That Service Built"

Compliments of

Standard Printing Co.
117 Garland Court
Charlotte, N. C.

RATCLIFFE'S
Flowers

"The 1933 Edelweiss wears a Kingscraft Cover."

SPOON'S ICE CREAM

We appreciate your business

1529 S. Blvd.
1428 E. 4th St.
1115 Pegram St.

PHONE 4715

McDONALD SERVICE

FIRESTONE

TIRES, TUBES, BATTERIES,
BRAKE LINING, ACCESSORIES

If you love your neighbors, tell them about McDonald Service.

BELK'S 2nd Floor

for the Newest in

VACATION or Dressy Frocks

And Our Prices Are Reasonable

College Miss,
You are always welcome

For Campus Wear . . .

"It's A

DARLING DRESS"

Discriminating Style—
Without Extravagance

A complete ready-to-wear shop sponsoring the newest modes in dresses, millinery and shoes for campus and town wear.

SPORTSWEAR—AFTERNOON AND EVENING CLOTHES

DARLING SHOP

H. J. Rosenthal

111 NORTH TRYON STREET -:- CHARLOTTE, N. C.

SMART FASHIONS FOR THE COLLEGE MISS

Styles for the young lady of discriminating and individual taste.

Coats *Dresses*
Suits *Furs*

Millinery, Shoes, Lingerie, Hose

LUCIELLE
SHOPS INC.
Trade and Fifth Sts

Get This Picture In Your Mind!

You'll want to remember it. For Efird's is the store that caters to the needs of Carolina's colleges. Get in the habit of depending on Efird's for the right fashions.

Efird's
DEPARTMENT STORE
CHARLOTTE, N.C.

Queens-Chicora College

Charlotte, N. C.

CONGRATULATES the *Edelweiss* Staff on presenting the annual of the first year of our membership in the Southern Association of Colleges and Secondary Schools.

We extend greetings to all of the Alumnae and friends of this Institution.

We place at the disposal of the young womanhood of the South our facilities for service, and give a cordial invitation to those who are seeking a real Christian education, to become students of this College. A faculty of educated Christian men and women, a plant modern and commodious, a standard rating by the highest rating agency of our section—the Southern Association.

Queens-Chicora College aims to prepare women for Christian service, Christian living, and the highest type of Christian enjoyment of life.

For catalogue and viewbook address

WILLIAM H. FRAZER, *President*
BOX 300, CHARLOTTE, N. C.

Enjoy Delicious Foods and Drinks Comfortably at

GREEN GABLES

605 PROVIDENCE ROAD

Compliments of

THOMAS HOWARD & CO.

POUND & MOORE CO.

Social Stationery and Engraving

Phone 2-2131

213 South Tryon Street

CHARLOTTE, N. C.

OUR BEST WISHES

To the departing seniors and our thanks to the student body and faculty for their valued patronage.

NEWS PRINTING HOUSE

S. Church and W. 4th Sts.
Charlotte, N. C.

LANCE PACKING COMPANY
LANCE QUALITY
CHARLOTTE, N.C.

DRINK

Coca-Cola

IN BOTTLES

Charlotte Coca-Cola Bottling Co.

1101 West Morehead St. Phone 3-3491
CHARLOTTE, N. C.

DAVIDSON & WOLFE

Wholesale Grocers

Phone 2-3135, 323 South College Street

Distributors of

Melrose Flour and Sweet Violet Vegetables

CHARLOTTE, N. C.

MORRIS & BARNES

Incorporated

MARKET OF QUALITY

SPECIALTIES

Calf Sweetbreads, Brains, Liver, Ox Tongue, Tripe, Pickled Pig Feet, Game in Season, Choice Western Meats, Fish and Oysters, Dressed Poultry, all Kinds of Sausage. Full Line of Delicatessen.

DIAL 3-1116 27 WEST TRADE STREET
CHARLOTTE, N. C.

Compliments of

THE GREAT **ATLANTIC & PACIFIC** TEA CO.

COMMENCEMENT AND WEDDING INVITATIONS

VISITING CARDS

Samples sent upon request

W. A. BUENING & CO.

127 S. Church Street

CHARLOTTE, N. C.

CROSLAND'S, INC.

201 N. TRYON STREET

"Don't forget! Meet me at Crosland's!"

There you find

Value *Courtesy* *Service*

"TO THINE OWN SELF BE TRUE"

For You—Four Wonderful Plans

FOUR TYPES OF INSURANCE ESPECIALLY FIT THE MODERN YOUNG WOMAN'S NEEDS. WHICH TYPE YOU CHOOSE DEPENDS UPON:

First: Whether you wish security against sickness or disablement.

Second: A lump sum of money at a certain time.

If youth but knew
What age would crave
Many a penny
Youth would save.
—Oliver W. Holmes.

Third: A guaranteed monthly income for life when you are old.

Fourth: Provision for Dependents.

The Secured Woman is the Insured Woman

As some of you go out into life with graduation allow us to point the way for perfect protection for today—for the future.

PIONEER PYRAMID LIFE INSURANCE CO.

HOME OFFICE CHARLOTTE, N. C.

RIGHT! From The Start . . .

FROM school books and classes to a home and all that it means is quite a jump, but with the right kind of equipment the home becomes a modern work shop where the most difficult tasks are performed with ease. The use of electricity enables you to have more leisure time and leaves you fresh and untired at the end of the day—Electric Cookery—Electric Refrigeration and the many useful Electrical Appliances in your home will take the drudgery out of kitchen tasks. Start right. Use these electrical servants.

CHARLOTTE
WINSTON-SALEM
GREENSBORO
GREENVILLE
SPARTANBURG
SALISBURY
BURLINGTON
HICKORY
ANDERSON
MT. AIRY
HENDERSONVILLE
LENOIR
MOORESVILLE
REIDSVILLE
THOMASVILLE
CHESTER
NORTH WILKESBORO
ELKIN
HIGH POINT
MARION
BELMONT
BREVARD
TAYLORSVILLE
LANCASTER
YORK
GREER
MADISON
KERNERSVILLE
TRYON
MARSHVILLE
CLOVER
BESSEMER CITY
LIBERTY
NORWOOD
MATTHEWS
WAXHAW
LEAKSVILLE
LAURENS
RUTHERFORDTON

SOUTHERN PUBLIC UTILITIES COMPANY

DIAL 4112 - 432 SOUTH CHURCH STREET

"Electricity . . . the Servant in the Home"

CAROLINA'S

LARGEST

PHOTOGRAPHIC

CONCERN

•

SIDDELL STUDIO

RALEIGH, N. C.

•

OFFICIAL PHOTOGRAPHERS

for

THE EDELWEISS

"Unusual Excellence is Never the Result of Chance"

In producing school publications, we endeavor to render a helpful and constructive service directed toward enabling a student staff to issue a representative and distinctive publication.

In connection with our new and modern printing plant we maintain a large Art and Service Department where page balance, typography and complete decorative and illustrative motifs are created and worked out.

QUEEN CITY PRINTING COMPANY

A Complete Service for School Publications

CHARLOTTE, NORTH CAROLINA

Printers of the
1933 EDELWEISS

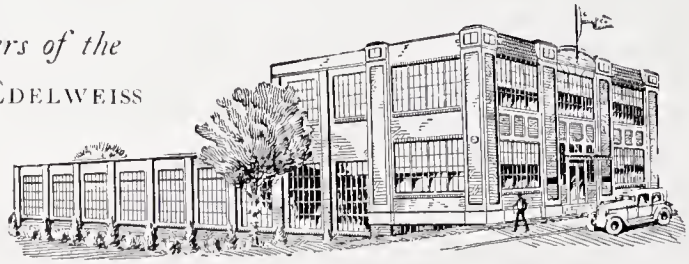

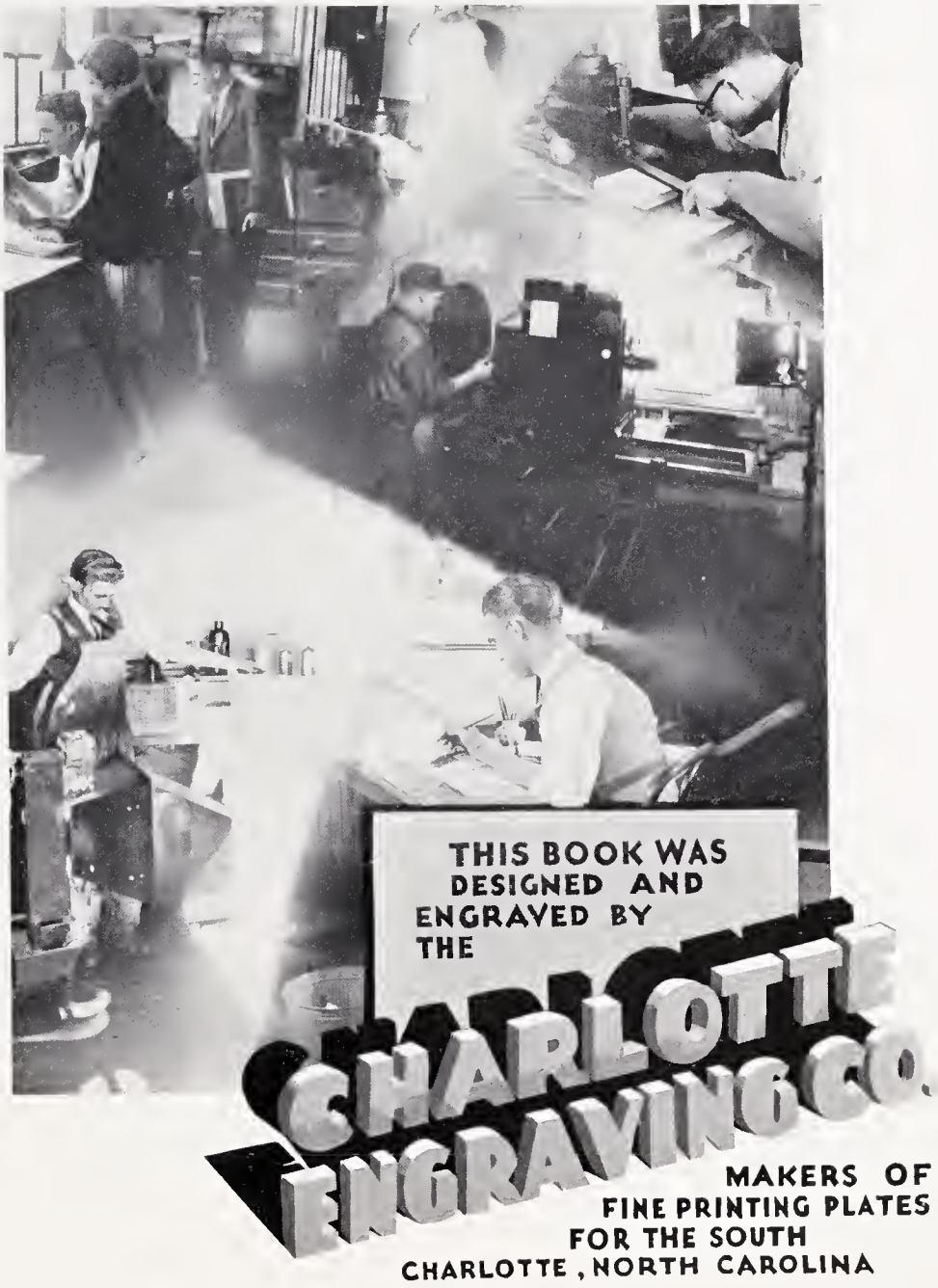
THIS BOOK WAS
DESIGNED AND
ENGRAVED BY
THE
CHARLOTTE
ENGRAVING CO.
MAKERS OF
FINE PRINTING PLATES
FOR THE SOUTH
CHARLOTTE, NORTH CAROLINA

1933 Edelweiss

AUTOGRAPHS

Queens-Chicora

1933 Edelweiss

AUTOGRAPHS

Queens-Chicora

1933 Edelweiss

AUTOGRAPHS
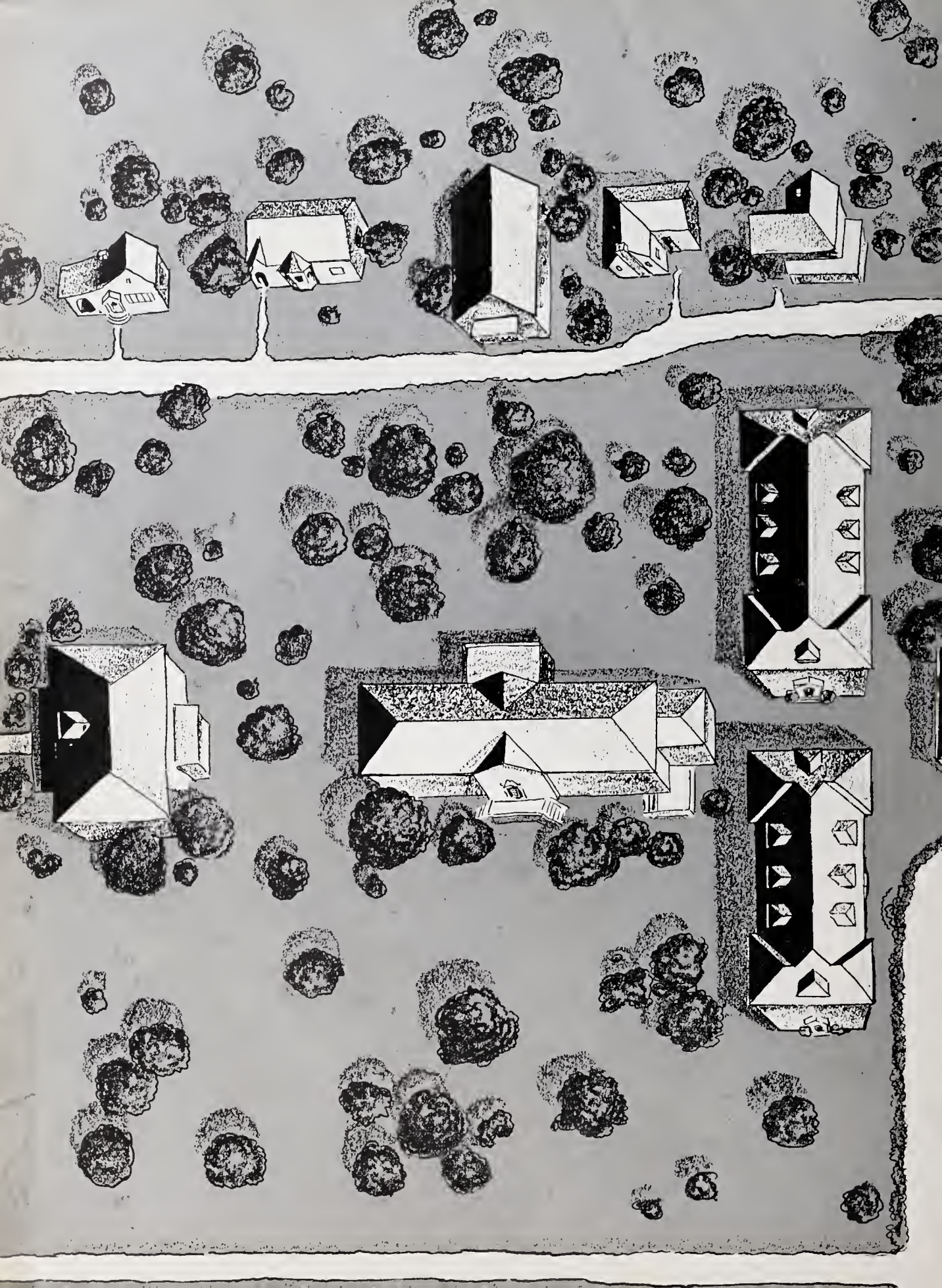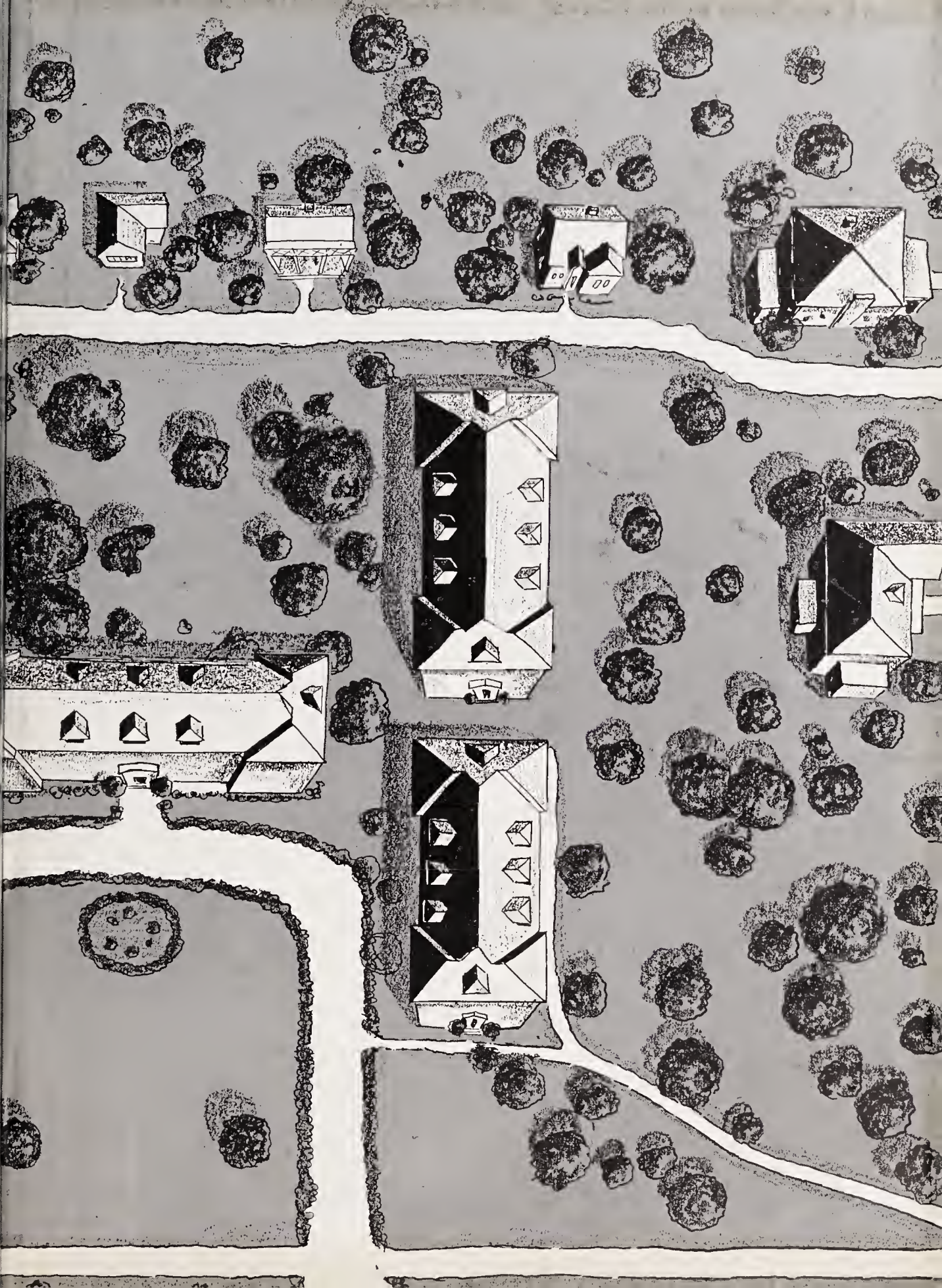
Queens-Chicora